

DATE: June 1, 2004

NO.: 11-12-02-C

DESCRIPTION: Part of the Northwest 1/4 of Section 2, Town 11 North, Range 12 West, Grant Township, Newaygo County, Michigan, described as: Beginning on the West line of said Section 2 at a point which is South 00° 45' East 818.91 feet along said West line from the Northwest corner of said Section 2; thence North 89° 35' East 325.97 feet; thence South 00° 39' East 274.00 feet along the East line of the West 1/4 of the Northwest 1/4 of the Northwest 1/4 of said Section; thence South 89° 35' West 325.45 feet to a point on the West line of said Section; thence North 00° 45' West 274.00 feet along said West line to the point of beginning. Parcel is subject to highway rights over that part thereof lying West of a line which is 33.0 feet East of and parallel with the centerline of Poplar Avenue.

NORTHWEST COR. OF SEC. 2		
8" OAK	S 10° W	45.7'
14" OAK	N 40° E	77.2'
8" OAK	S 40° E	54.7'
GAR. COR.	S 45° E	104'

Bearings shown on this survey are based upon the North line of the Northwest 1/4 of Section 2 assumed to bear North 90° 00' 00" East.

I hereby certify that this survey complies with the requirements of P. A. 132 of 1970, as amended, and that said survey was performed with an error of closure no greater than 1:5,000.

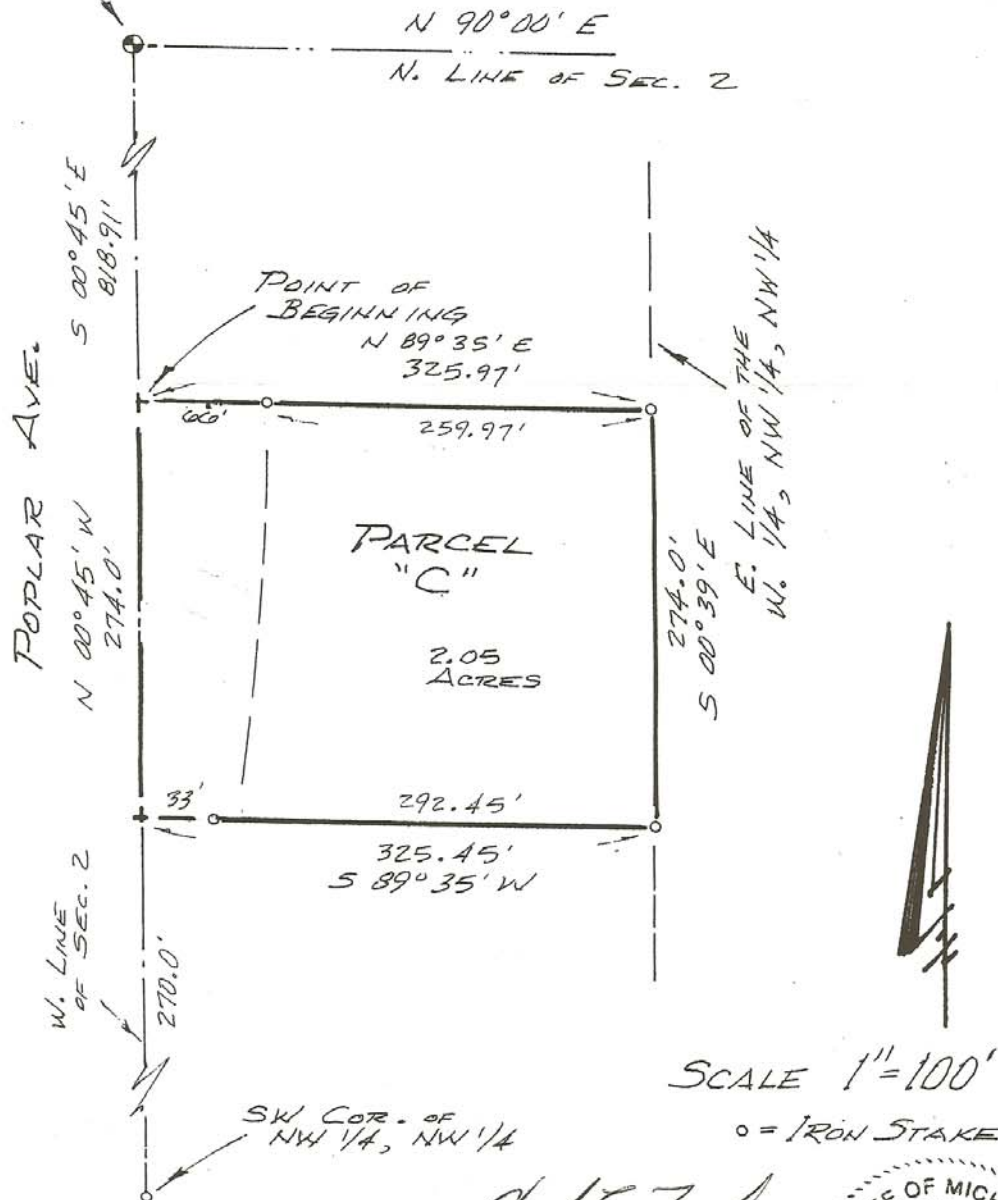

SCALE 1" = 100'

o = IRON STAKE

Charles E. Fricke
 Charles E. Fricke
 Professional Surveyor No. 21781
 3444 Indian Creek Ridge NW

